

YANOS ARCHITECTS INC.
MOUNTAIN OAK

1733 S. La Cienega Blvd., LA, CA, 90035
 (V) 310.280.0193 (F) 310.280.1094
 www.yanosarchitects.com

2240 MOUNTAIN OAK DR.
 LA, CA, 90068

Address: 2240 Mountain Oak Dr. LA, CA, 90068
 APN: 5837-026-022
 Zoning: R1
 Neighborhood Council: Hollywood United
 Historic Grading: Yes
 Metaverse Zone: No
 Tract: TR-0257
 Lot: 20

Owner: Paul Spohn and Tara Makiel
 Address: 1733 S. La Cienega Blvd.
 Address: Los Angeles, CA 90035
 [P] (323) 434-3540

Architect: Jay Yanos
 Address: 1733 S. La Cienega Blvd.
 Address: Los Angeles, CA 90035
 [P] (310) 280-0193
 [F] 310 280 0194

Supervisor/ Civil Engineer: Oter Shapiro
 Contact: Oter Shapiro
 Address: 434 N. Vista St
 Address: LA, CA, 90008
 [P] (323) 693-1079
 [E] survening@earthlink.net

Geotechnical Engineer: Ivine Geotechnical
 Contact: Jon Ivine
 Address: 143 N. Sierra Madre Blvd., Suite 12
 Address: Pasadena, CA 91107
 [P] 625 844 6641
 [F] 625 604 0394
 [E] jivine@ivinegeotech.com

No.	Description	Date

This drawing is the property of Jay Yanos Architects and is not to be reproduced or copied in whole or in part. It is not to be used on any other project and is to be returned on request.

First Floor

Project number	Project Number
Date	Issue Date
Drawn by	Author
Checked by	Checker

A1.1

Scale As indicated

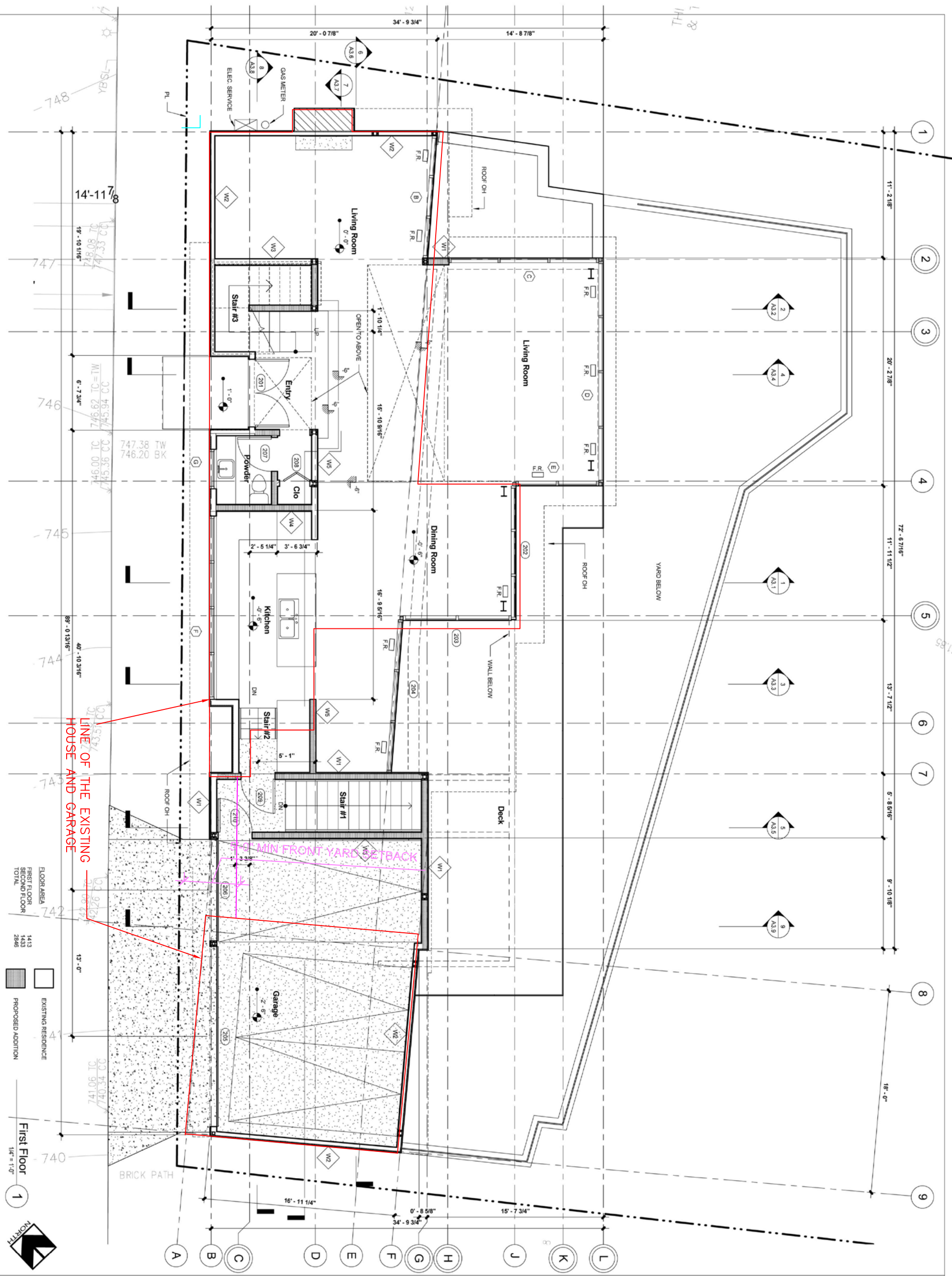

FLOOR AREA	1413
FIRST FLOOR	1433
SECOND FLOOR	2846
TOTAL	2846

First Floor
 1/4" = 1'-0"

